

FARRIS, HANSEN & ASSOCIATES, INC.
ENGINEERING - ARCHITECTURE - SURVEYING
7 RIDGWAY COURT - P.O. BOX 437 - ELKHORN, WISCONSIN 53121
PHONE: (262) 723-2098 FAX: (262) 723-5886

ASSIGNED THE EAST LINE OF OUTLOT 57
SOUTH

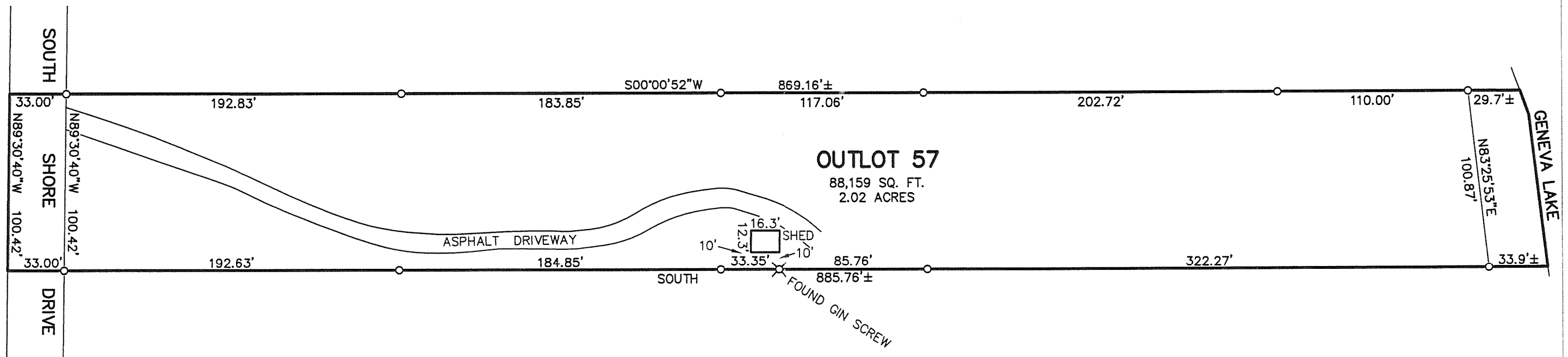

LEGEND
O—FOUND IRON PIPE STAKE
(XXX)—RECORDED AS

PLAT OF SURVEY OF
OUTLOT 57 OF THE ASSESSOR'S PLAT NO. 1 AMENDED,
VILLAGE OF FONTANA ON GENEVA LAKE, WALWORTH
COUNTY, WISCONSIN AS RECORDED IN VOLUME 11 OF
PLATS ON PAGE 16, OFFICE OF THE REGISTER OF
DEEDS FOR WALWORTH COUNTY, WISCONSIN.

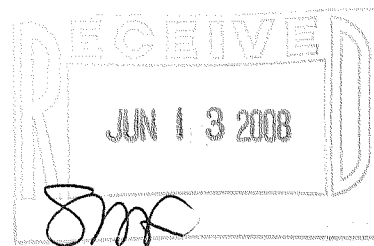

NOTE: COPIES OF THIS MAP TO WHICH THE FOLLOWING CERTIFICATE WILL APPLY SHOW THE SURVEYOR'S ORIGINAL SEAL AND SIGNATURE IN RED INK. COPIES BY ANY OTHER MEANS MAY HAVE ALTERATIONS WHICH DO NOT REPRESENT THE SURVEYOR'S WORK PRODUCT. I HEREBY CERTIFY THAT THE ABOVE DESCRIBED PROPERTY HAS BEEN SURVEYED UNDER MY DIRECTION AND THAT THE ABOVE MAP IS A TRUE REPRESENTATION THEREOF AND SHOWS THE SIZE AND LOCATION OF THE PROPERTY AND ITS EXTERIOR BOUNDARIES. THIS SURVEY IS MADE FOR THE USE OF THE PRESENT OWNERS OF THE PROPERTY, AND ALSO THOSE WHO PURCHASE, MORTGAGE, OR GUARANTEE THE TITLE THERETO WITHIN ONE YEAR FROM THE DATE HEREOF.

DATED: 5/23/2008

Peter S. Gordon
PETER S. GORDON

PROJECT: 7616
DATE: 05/23/2008
SHEET 1 OF 1

60 30 0 60 120 180 240
MAP SCALE IN FEET - ORIGINAL 1"=60'

STFV-81

005-2578